

# Mediatzinerwalz

Moderato

4

mf

4

8

12

16

20

25

# Long Live the Nigun

Andante

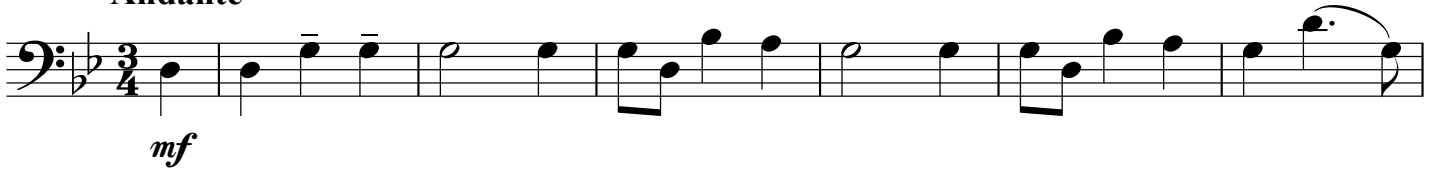

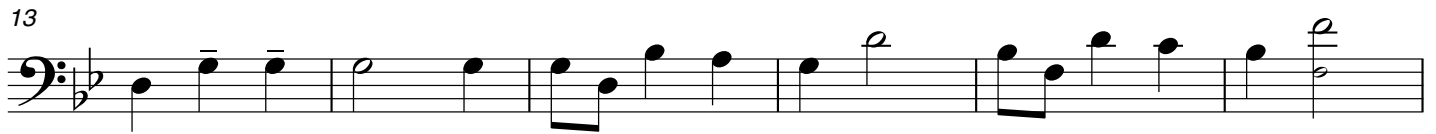

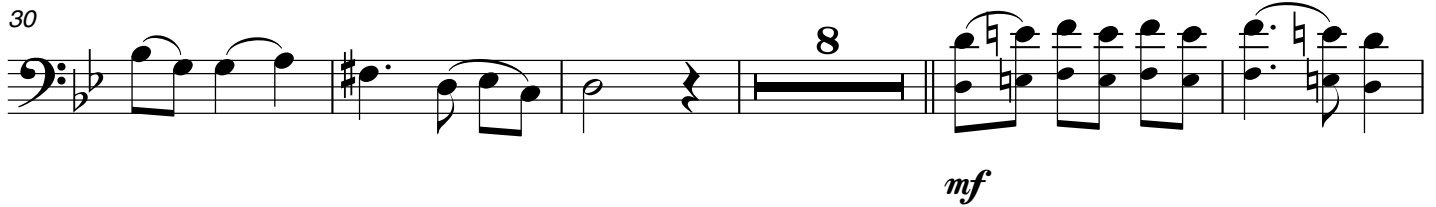

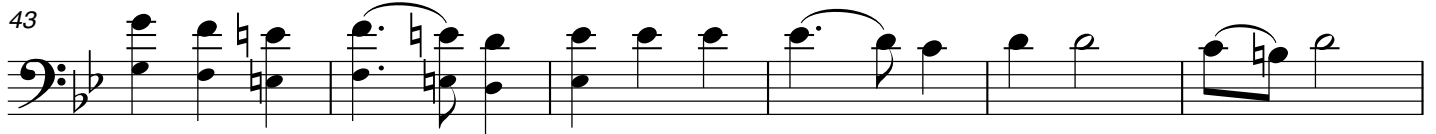

# Freitachs fun L.A.

Allegro

5

*mf*

5

9

13

17

*p*

21

25

*mf*

30

# Bessarabianke

Allegro

5

*f*

5

9

*f*

13

17

*mf*

21

Allegro

# Silberne Chasene

4/4 *mf*

4

8

12

16

20

24

28

33

7:40 pm

Allegro

4/4 *f*

4

7

10

13

17

20

23

# Firn di mechetonim ahejm

Andante

2

*p*

7

*cresc.*

12

*dim.*

17

*mp*

22

*mf*

27

*p cresc.* *mf*

32

*p* *cresc.*

37

*dim.*

# Odessa Bulgarian

Allegro

# Mediatzinerwalz

Moderato

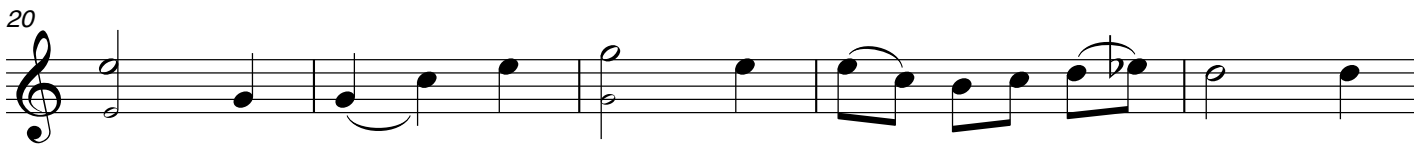
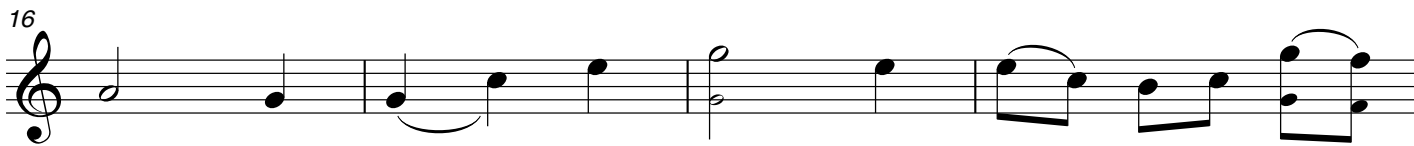
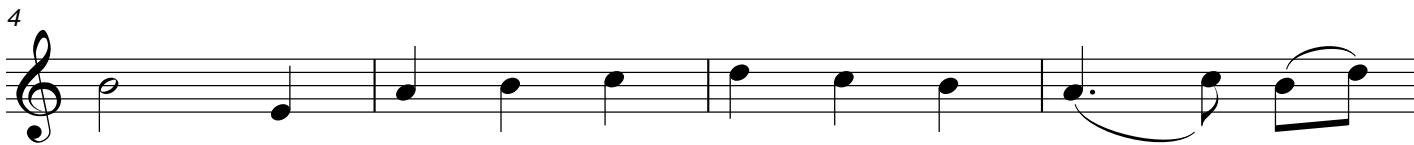

# Long Live the Nigun

Andante

*mf*

7

13

19

25

30

*mf*

43

49

# Freitachs fun L.A.

Allegro

mf

5

9

13

17

p

21

25

mf

30

# Bessarabianke

Allegro

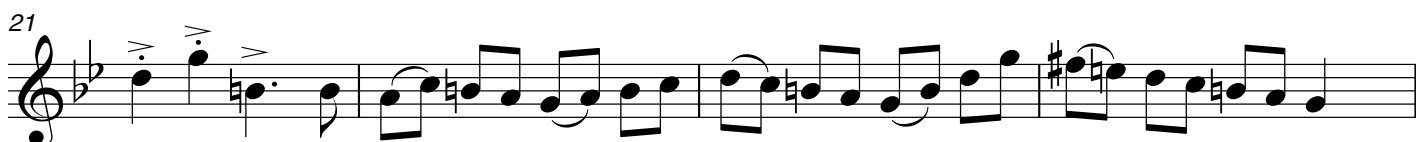

Allegro

# Silberne Chasene

4/4 *mf*

4

8

12

16

20

24

28

33

7:40 pm

Allegro

*f*

4

7

10

13

17

20

23

*f*

# Firn di mechetonim ahejm

Andante

2

*p*

7

*cresc.*

12

*dim.*

17

*mp*

22

*mf*

27

*p cresc. mf*

32

*p cresc.*

37

*dim.*

# Odessa Bulgarian

Allegro
