ORCHESTRAL STUDIES
from Richard Wagner's Operas and Concert Works

1. Rienzi

RICHARD WAGNER
(1813-1883)

Compiled and edited by F. ZIMMERMANN

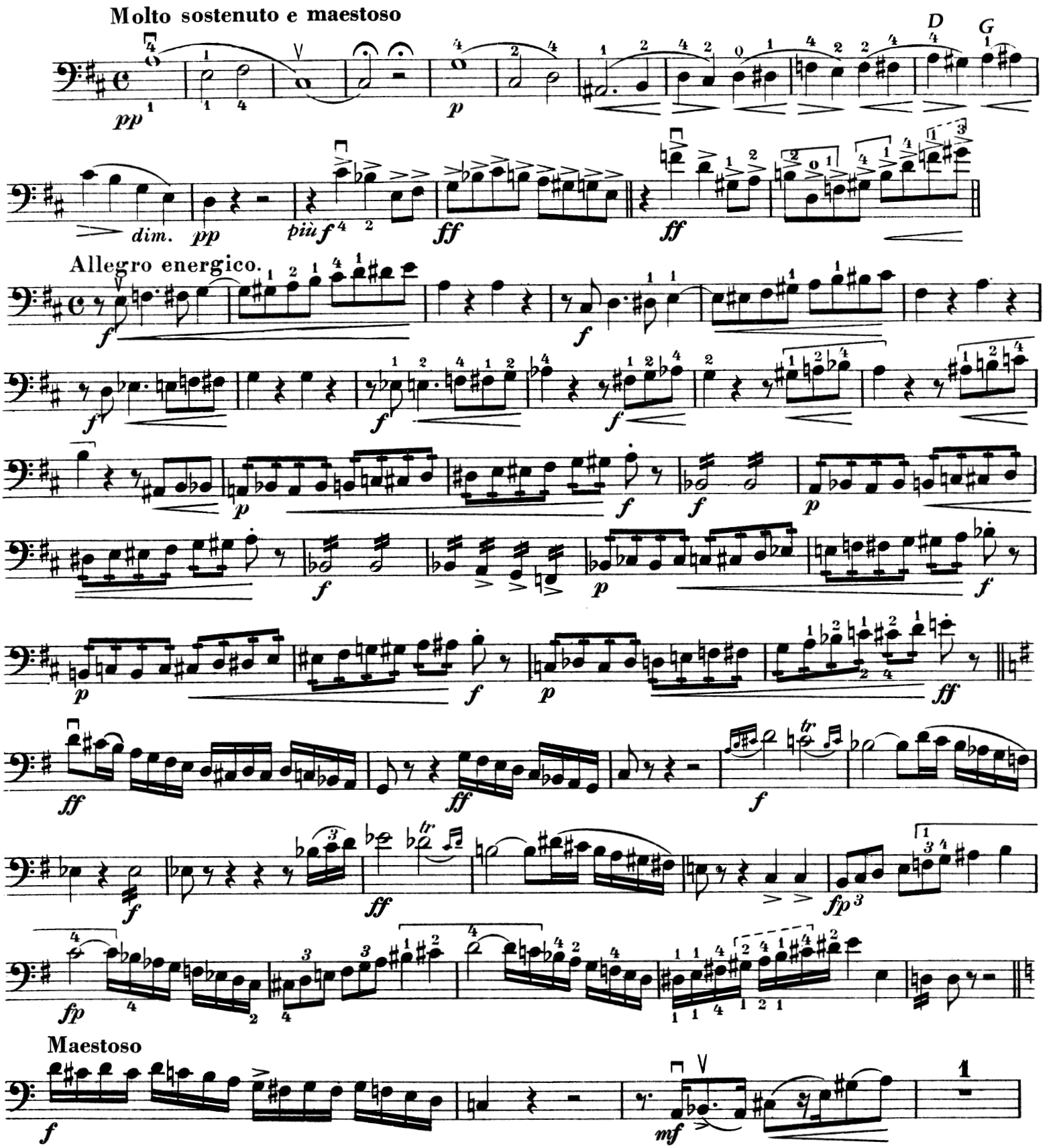

Copyright © 1956 by International Music Company, New York.
Copyright Renewed. International Copyright Secured. All Rights Reserved.